



A NOTE REGARDING PERSONAL PROPERTY

Insurance carried by Sault College does not cover students' personal possessions. Sault College does not assume any liability for lost, stolen or damaged items of personal property. It is the responsibility of the student to arrange for insurance coverage for personal property brought into Ray Lawson Hall.

All valuables should be kept under lock and key. Students are advised to keep their rooms locked at all times. A malfunction of the door does not change this responsibility. Alternative secure storage may be required for valuable items. Theft of personal property should be reported immediately to the Residence Office.

For Individuals who access the residence parking lot: Sault College does not assume any liability for lost, stolen or damaged personal property, including personal vehicles.

Personal property remaining in residence room or storage space at the end of Residence Agreement shall be deemed abandoned and may be disposed of.

Students with parents/guardians or have a spouse that are Ontario Residents: Property Insurance may potentially be extended to include personal possession, while residing in Ray Lawson Hall. Please inquire with your personal Property Insurance provider.



WELCOME

THINGS TO BRING WHEN YOU MOVE TO RAY LAWSON HALL

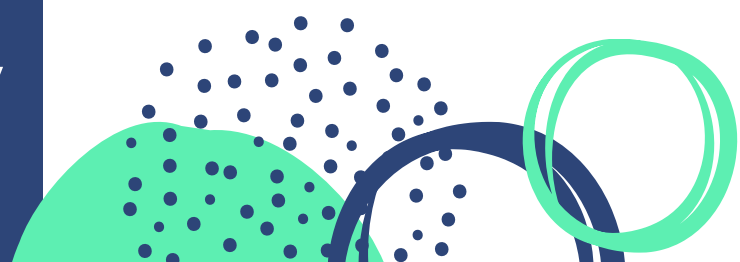



THINGS TO BRING

Room

Bedside Lamp
Mini Trash Can
Storage Bins
Small Fan
Wall Dry Erase Board
Closet Organizers
Sleeping Mask
Command Strips/Tape

Linens/Laundry

Bedding
Towels
Pillows
Mattress Pad
Clothes Hangers
Laundry Basket
Laundry Detergent
Lint Brush
Iron/Iron Board

Desk Supplies

Stapler/ Staples
Scissors/Tape
Envelopes & Stamps
School Supplies
Planner/Agenda
Paper
Printer Ink/Toner

Documents

Passport
Health Card
Identification Cards
Insurance Forms
Enrollment Forms
Financial Forms
Address Book
School Schedule

Cooking/Cleaning

Mini Fridge (Max 5 cu.ft.)
Microwave
Dishes/Cutlery
Cooking Utensils/Pots/Pans
Automatic Shut Off Kettle
Broom/Small Vacuum
Cleaning Supplies

Electronics

Laptop/Printer
HDMI Cord
Ethernet Cord
Charging Cords
Headphones
Batteries
Power Bar
Extension Cord
USB/ External Hard Drive

Toiletries

Medications
Shower Caddy
Shower Shoes
Personal Hygiene Items
Bathroom Mat
Shower Curtain
Toilet Paper

Miscellaneous

Umbrella
Sports Equipment
Water Bottle
Wall Decor
Formal Attire
Bike/Bike Lock
Swimsuits
Board Games

THINGS NOT TO BRING

The following list includes, but is not limited to, items that are **NOT PERMITTED** in Ray Lawson Hall:

Beer Bottles (Glass) & Kegs
Wireless Internet Routers
Candles/Incense/Fire Hazards
Personal Furniture
Knives/Weapons
Illegal Drugs & Drug Paraphernalia*
Drinking Games/Funnels
Alcohol Bottles above 26oz
Space Heaters/Industrial Fans
Hot Plates
Toaster Ovens
Large Stereo Systems
Halogen Lamps
Offensive Materials
Nails/Hammers/Hooks
Pets

***PLEASE NOTE: Cannabis, in any form, is NOT permitted on Sault College property, including Ray Lawson Hall. This includes paraphernalia.**

Bringing any of these items into Ray Lawson Hall may result in disciplinary sanctions. If any restricted items are found in Ray Lawson Hall, they will be removed and disposed of.

For clarity on items permitted in Ray Lawson Hall, please call or email the Residence Office:

705-759-2554 ext. 2684
housing@saultcollege.ca

